



“न हि ज्ञानेन सदृशं पवित्रमिह विद्यते”

OFFICE OF THE PRINCIPAL

**C.P. & BERAR EDUCATION SOCIETY'S COLLEGE**

TULSIBAG, MAHAL, NAGPUR -440032.

0712 - 2722329 Fax No. : 0712 - 2722329 Web Site : www.cpberar.co.in

E-mail id : info@cpberar.co.in

**Estd. : 1960**



## STUDENTS' GRIEVANCE REDRESSAL POLICY DOCUMENT

### Table of Content

SR. NO.	CONTENT	PAGE NO.
1	<a href="#"><u>ANTI RAGGING COMMITTEE</u></a>	2
2.	<a href="#"><u>ANTI-SEXUAL HARRASMENT CELL</u></a>	5
3.	<a href="#"><u>GRIEVANCE AND REDRESSAL MECHANISM</u></a>	7
4.	<a href="#"><u>INTERNAL COMPLAINT COMMITTEE</u></a>	10
5.	<a href="#"><u>STUDENTS RELATED ISSUES</u></a>	14

## **DISCIPLINARY CONTROL RULES**

College aims to provide an environment where there are no barriers to student success and progression. If a student's behavior prevents others from feeling safe, secure, respected and able to learn effectively then this may result in disciplinary action. The purpose of this policy is to ensure that all instances of student misconduct are dealt with fairly and consistently and provide a clear procedure to guide both staff and students.

### **Anti - Ragging Committee**

Ragging is prohibited under the MAHARASHTRA PROHIBITION OF RAGGING ACT, 1999 and it is also punishable under various provisions of the Indian Penal Code, 1860. The Regulators of higher education like UGC and AICTE have also noted promptly by making the necessary Rules and Regulations to curb the menace of ragging in all the educational Institutions.

It is body at Institutional level has to establish measures for Prohibiting, Preventing and Punishing Activities of Ragging menace within and outside the campus in accordance with UGC Regulations, Supreme Court Directives and State Act. It is responsible for taking against those found guilty of ragging and or abetting ragging, actively or passively, or being part of a conspiracy to promote ragging.

### **Composition of Anti-Ragging Committee**

The College has constituted a Committee as the Anti-Ragging Committee headed by the Head of the Institution, and a diverse mix of faculty to avoid any form of conflict that could take the ugly form of ragging.

## Functions of Anti-Ragging Committee

- ➔ To ensure compliance with the provision of these regulations and any law in force concerning ragging and to deal and act promptly with the incidents of ragging brought to its notice.
- ➔ To keep tabs on the happening of events related to, in Campus or Off-campus or other designed places in the premises
- ➔ To conduct such enquiry observing a fair and transparent procedure and the principles of natural justice and after giving adequate opportunity to the student or students accused of ragging and other witness to place before it the facts, documents and views concerning the incident of ragging and considering such other relevant information as may be required.
- ➔ To monitor and observe in the functions and performance of the Anti-Ragging committee in prevention and curbing or ragging in the institution.
- ➔ To conduct an on the spot enquiry into any incident of ragging referred to it by the Head of the Institution or any member of the Faculty or any member of the Staff or any student or any Parent or Guardian or any Employee of a service provider or any other person, as the case may be: and the enquiry report along with recommendations shall be submitted to the Anti-Ragging Committee for action under clauses (a) of Regulation 9.1 of UGC.
- ➔ To be vigilant at all hours including at odd hours all around the campus and other places vulnerable to incidents of, and having the potential of ragging and shall be empowered to inspect such places.

## Administrative Action in the event of Ragging

The Institution shall punish the student found guilty of ragging after following the procedure and in the manner prescribed herein under

- ➔ The Anti-Ragging Committee of the Institution shall take an appropriate decision, in regard to punishment or otherwise, depending on the facts of

each incident of ragging and nature and gravity of the incident of ragging established in the recommendations of the Anti-Ragging Committee.

- ➔ The Anti-Ragging Committee depending on the nature and gravity of the guilt will follow up the punishment based on the committee's decision. 3. Further the Institution can refer to the Affiliating University to act according to the UGC Regulations and State Act on curbing the menace of ragging.

## **Punishments**

- ➔ As per the Supreme Court judgment on ragging in the Colleges, the following actions will be taken on those students who indulge in ragging Withholding of scholarships, fellowships & results
- ➔ Debarring from representation in events and appearing for tests/examinations and also consequent admission to any other institution
- ➔ Withdrawing benefits like travel concessions and campus selections
- ➔ Suspension or expulsion from hostel or mess and also attending classes
- ➔ Cancellation of admission or rustication from the Institution
- ➔ Registration of FIR against the accused and Prosecution under the Indian Penal Code, 1860.

[Back to page](#)

## Anti-Sexual Harassment Cell

As per the Supreme Court Judgment and guidelines issued in the year 1997 to provide for the effective enforcement of the basic human right of gender equality and guarantee against sexual harassment and abuse, more particularly against sexual harassment at work places, the University Grants Commission (UGC) has issued circulars since 1998, to all the universities, advising them to establish a permanent cell and a committee and to develop guidelines to combat sexual harassment, violence against women and ragging in colleges and universities. Keeping the above guidelines in mind the institution has constituted a Committee against Sexual Harassment.

### Vision

To provide congenial environment of gender equality and against sexual harassment for the well-being of the staff and students.

### Mission

- To promote awareness among students about gender justice and harmonious co-existence through campaigns and other awareness programs.
- To constitute panel / committee for redressal of grievances relating to sexual harassment.

### Objectives

- To develop guidelines and norms for policies against sexual harassment.
- To develop principles and procedures to combat sexual harassment.
- To work out details for the implementation these policies.
- To organize gender sensitization awareness program.
- To deal with cases of discrimination and sexual harassment in a time bound manner, aiming at ensuring support services to the victimized

The cell considers sexual harassment to include unwelcome sexually determined behavior whether directly or by implication such as

- A demand or request for sexual favours.
- Sexually coloured remarks.
- Showing of pornography.
- Any other unwelcome physical, verbal or non-verbal conduct of sexual nature.

**The following issues also come under the purview of the committee**

- Eve-teasing
- Unsavory remarks.
- Jokes causing or likely to cause discomfort or embarrassment.
- Gender-based insults or sexist remarks.
- Unwelcome sexual overtone in any manner such as over telephone (obnoxious telephone calls) and the like.
- Touching or brushing against any part of the body and the like.
- Displaying of pornographic or other offensive or derogatory pictures, cartoons, pamphlets or sayings.
- Forcible physical touch or molestation.
- Physical confinement against one's will and any other act likely to violate one's privacy.

[Back to page](#)

## Grievances and Redressal Mechanism

The Grievance and Redressal Cell desires to promote and maintain a conducive and unprejudiced environment for its stakeholders. It attends to the grievances and complaints registered by anyone with regard to the activities of the Institution, and in particular, those made by students. The Cell ensures effective solution to the grievances, using a fair approach.

The Grievance and Redressal Cell enables the students to express their grievances by initiating and following the grievance procedure in accordance with the rules and regulations of the College. The cell meets as per requirement, examines the nature and pattern of the grievances and redresses it accordingly.

### Objectives

- To develop an organizational framework to resolve grievances of the students and other stakeholders.
- To ensure effective solution to the stakeholders' grievances with an impartial and fair approach.
  - ✓ To investigate the reason of dissatisfaction.
  - ✓ To enlighten the students on their duties and responsibilities.

### Grievance and Redressal Cell Composition

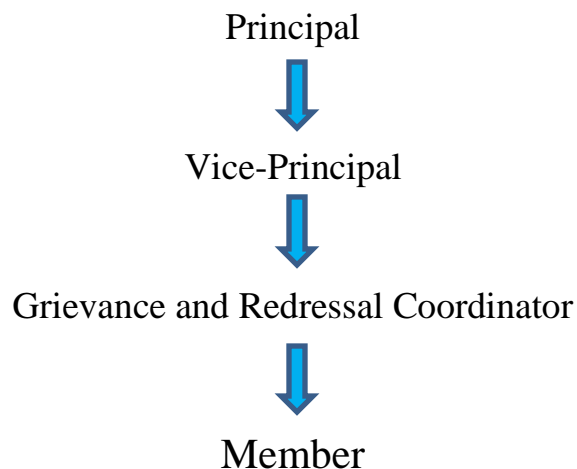

## Functions of the Grievance and Redressal Cell

- Provides information about the Cell's objectives and mode of operation through the website.
- Informs students of the process for registering of grievances in the Induction Programs.
- Acknowledges and Analyzes the grievances.
- Seeks a solution through decision-making process.
- Reports the grievances and records how they were redressed.
- The procedures made known through the website..

## Procedures

The Grievance and Redressal Cell shall receive and redress the grievances of the following issues:

- Academic issues pertaining to teaching, learning and evaluation activities.
- Student-teacher, student-student grievances.
- Grievances related to library, activities on play-ground and IT services.
- Grievances related to sports, cultural activities.
- Grievances related to behavior of stakeholders.

1. The grievances shall be redressed depending on the nature of the grievance. Complaints about the Grievances are invited through suggestion box.
2. Department level counseling is offered whether the matter can be resolved.
3. Grievances pertaining to academic and internal evaluation shall be redressed through special mechanism begging with the HOD of the concerned department.
4. For other grievances that require review shall be redressed by receiving written and signed application.



5. As soon as the application is received the Redressal Committee shall review the complaint and invites both the parties for discussion. The outcome of the discussion is reported to the Principal for further action to be taken.

## **Redressal of Grievances**

The grievances are redressed at the earliest by issuing warning letter, memo and reformation remedies. Priority is given according to the urgency of the complaint. In all cases the aggrieved is informed of the measures taken. Checks in the system are introduced to ensure there is no repetition of the same complaint.

All the grievances concerning to women harassment and ragging shall be dealt by the respective committees as per the prescribed procedures.

[Back to Page](#)

## Internal Complaints Committee

Both formal and informal feedback are collected from students, and utilized in improving student experience in the institution in several ways.

- Student feedback on teachers is collected semester wise and teachers are given a consolidated report of the same. Teachers also collect feedback on classes informally.
- Services which included seeking suggestions. The complaints and suggestions are forwarded to the Principal for suitable action and many corrective measures are taken wherever possible.
- Students may drop their feedback, problems or grievances in the general suggestion box and the concerned authority's aid in resolving the issue.
- College has a separate examination grievance redressal cell an anti-sexual-harassment cell and an anti-ragging cell. The details of the committee members are available on the website and college handbook.
- The student grievance redressal cell has been functioning for several years.
- Students can express their grievance in writing to the members who convene a meeting to address the issue. A complaint box is kept to receive grievances, if any.
- Students also meet their mentors and counselors and get their problems addressed, separately first and then together, if required.

### **Powers of the committee**

- The committee shall have the power to summon witnesses and call for documents or any information from any student.
- The committee shall have the power to recommend the action to be taken against any person found guilty
  - a. Sexually harassing the complainant
  - b. Retaliating against/victimizing the complainant or any other Person before it and

- c. Making false charges of sexual harassment against the accused Person.

### **Functions of the committee preventive steps.**

- To facilitate a safe environment that is free of sexual harassment
- To provide behaviors that creates an atmosphere that ensures gender equality and equal opportunities Remedial steps
  1. To ensure that the mechanism for registering complaints is safe, accessible and sensitive
  2. To take cognizance of complaints about sexual harassment, conduct enquiries, provide assistance and redressal to the victims and take action against the harasser, if necessary
  3. To make arrangements for appropriate psychological, emotional and physical support in the form of counseling, security and other assistance to the victim if so desires

### **Procedure to be followed by the committee**

- The Committee shall meet as and when any complaint is received by it. Complaint may be received by any member of the committee.
- The Committee may direct the complainant to prepare and submit a detailed statement of incidents if the written complaint lacks exactness and required particulars, within a period of two (2) days from such direction or such other time period that the Committee may decide.
- The Committee shall direct the accused students to prepare and submit a written response to the complaint / allegations within a period of four (4) days from such direction or such other time period as the Committee may decide.
- Each party shall be provided with a copy of the written statement(s) submitted by the other.
- The party against whom the document / witness is produced shall be entitled to challenge / cross-examine the same.

- The Committee shall sit on a day-to-day basis to record and consider the evidence produced by both parties.
- As far as practicable, all proceedings of the Committee shall take place in the presence of both parties.
- Minutes of all proceedings of the Committee shall be prepared and duly signed by the members of the Committee.
- The Committee shall make all Endeavors to complete its proceedings within a period of seven (7) days from the date of receipt of complaint.
- The Committee shall record its findings in writing supported with reasons and shall forward the same with its recommendations, to the Principal, within a period of five (5) days from completion of the proceedings before it. In case the Committee finds that the facts disclose the commission of a criminal offence by the accused person, this shall be specifically mentioned in the Committee's report.
- If, in the course of the proceedings before it, the Committee is satisfied that a prima facie case of sexual harassment is made out against the accused student and that there is any chance of the recurrence of any such action, or that it is required to do so in the interests of justice, it may, on the request of the complainant or otherwise, disciplinary action could be initiated in the form of:-
  - a. Warning
  - b. Written Apology
  - c. Bond of good behavior
  - d. Adverse remarks in the confidential report
  - e. Suspension
  - f. Dismissal
  - g. Any other relevant mechanism
- If, in the course of the proceedings before it, the Committee is satisfied that any person has retaliated against / victimized the complainant or any person assisting the complainant as a result of the complaint having been made or

such assistance having been offered, the Committee shall report the same in writing, to the Principal, with reasons and with recommendations of the action to be taken against such person.

- ➡ If, at the culmination of the proceedings before it, the Committee is satisfied that the complainant has knowingly brought false charges of sexual harassment against any person, it shall report the same in writing to the Principal/Management, with reasons and with recommendations of the action to be taken against such person.

[Back to page](#)

## Student Related Issues

Students who join C.P. & Berar Education Society's College shall follow certain disciplinary rules of conduct. The Code of Conduct of the students is made known through the College Website, and on various platforms.

### It shall be the responsibility of the students

- ➔ To read, become familiar with and adhere to this Code and any amendment brought to this Code.
- ➔ To behave and conduct themselves in the Institution Campus, and premises in dignified and courteous manner and show due respect to the authorities, teachers and employees.
- ➔ The students should behave politely and respectfully. They should abide by the rules and regulations stipulated by the College, from time to time.
- ➔ Attendance is taken every period and also subject-wise. The students are expected to have a minimum of 75% attendance. On medical grounds, on the specific recommendations of the Principal, the Vice Chancellor may condone the deficiency in attendance to the extent of 10%, subject to the submission of medical certificates and payment of condonation fee. The students shall follow the rules of UGC and R.T.M.Nagpur University with regard to attendance, examinations and promotions.
- ➔ Attendance is taken in all the classes for all subjects and absentee names are recorded. Parents are informed regularly about their ward's absence through SMS.
- ➔ Students should be regular, punctual to the classes, attend seminars and other academic activities.
- ➔ It is the responsibility of the students to take care of their belongings. The college is not responsible for any loss of valuables.
- ➔ The students are expected to carry their Identity Card all the time and they should be ready to produce it at any time, when required by the college authorities.

- Any kind of demonstration that restricts the freedom of the members of the college or disrupts any activity in the college is forbidden. Groups of any kind that disturb the harmony is not permitted.
- The Student should make optimum use of the learning resources and other support services available in the institution.
- Students are not permitted to use mobile phones in the Examination Halls, etc.
- Unauthorized entry of outsiders into the campus is strictly prohibited. Without specific permission of the authorities, students shall not bring outsiders to the Institution and Campus.
- No one shall get, distribute or circulate unauthorized notices, pamphlets, leaflet, etc. within the Campus. The possession, distribution or exhibition of any item by any means which is obscene, is prohibited within the Campus or on any property owned/ managed by the Institution.
- No student shall collect money, either by force or by request, from anyone on the campus. Rash or negligent driving of vehicles in the Campus premises is prohibited.
- No student shall enter or leave the classroom when the session is on, without the permission of the teacher.
- Any case of criminal activity or violation of law and order in the Campus will be reported to the police.
- Students shall use only the waste bins for dispensing dry and wet waste materials within the Campus.
- Any conduct which leads to lowering of the esteem of the Institution is prohibited.

### **Disciplinary Code:**

Any student exhibiting prohibited behavior mentioned in this code shall be subjected to disciplinary sanctions. Any student who is persistently insubordinate, who is repeatedly or willfully mischievous, who is guilty of fraud or mal-practice in connection with examinations, in the opinion of the authorities, will be subjected to

Grievance and Redressal Cell. The Cell shall make an enquiry and want the report to the Disciplinary committee. . The Principal shall decide the action to be taken.

- ➔ **Minor Sanctions** - Tendering Apology: The student engaged in any prohibited behavior may be asked to tender an apology for her act, undertaking that she shall not indulge in such or any of the prohibited behavior, in future.
- ➔ **Major Sanctions Suspension** - A student may be suspended from the Institution for violation of any of the provisions of this Code. The period of suspension and conditions, if any, shall be clearly indicated in the communication addressed to the student. The student shall lose her attendance for the suspended period.

Expulsion: This is the extreme form of disciplinary action and shall be resorted to only in cases where stringent action is warranted. Expulsion is the permanent dismissal of a student from the Institution. Such a student will not be eligible for readmission in the Institution.



  
Principal  
C.P. and Berar E.S. College  
TulsiBag, Nagpur.

[Back to page](#)