4.2.1 Library is automated using Integrated Library Management System (ILMS)

Declaration

''न हि ज्ञानेन सदृशं पवित्रमिह विद्यते''
OFFICE OF THE PRINCIPAL
C.P. & BERAR EDUCATION SOCIETY'S COLLEGE
TULSIBAG, MAHAL, NAGPUR -440032.
0712 - 2722329 Fax No. : 0712 - 2722329 Web Site : www.cpberar.co.in
E-mail id : info@cpberar.co.in
Estd. : 1960

CPBC/IQAC/SSR- 4/282/2022 Date:- 14.12.2022

DECLERATION

The Information, report, true copies of the supporting documents, numerical data, etc. furnished in this file is verified by IQAC and found correct

Hence this certificate

Dr. Arvind Sovani
IQAC Coordinator
C.P. & Berar E. S. College
Nagpur

Dr. Milind Barhate
Chairman, IQAC and Principal,
C.P. & Berar E. S. College
Nagpur

Library Software Bill

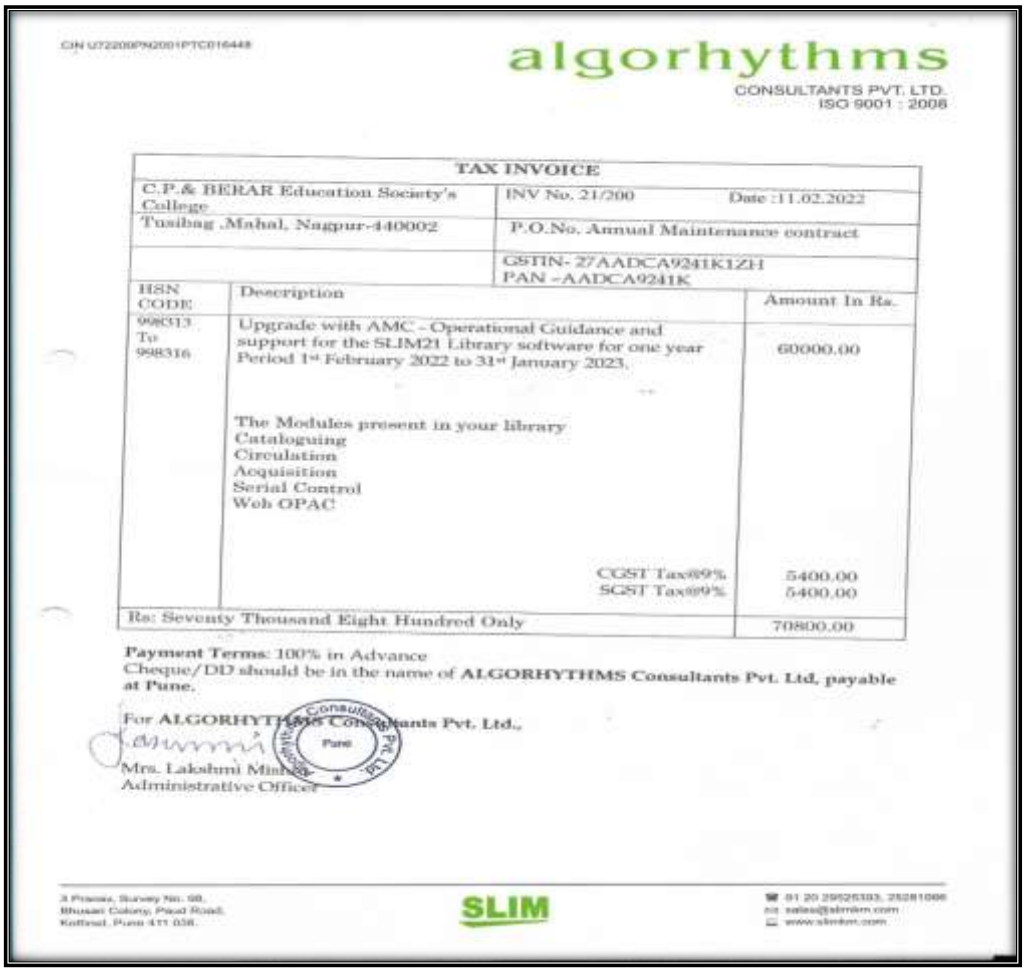

CIN U72200PN2001PTC016448

algorhythms
CONSULTANTS PVT. LTD.
ISO 9001 : 2008

TAX INVOICE

C.P.& BERAR Education Society's College	INV No. 21/200 Date :11.02.2022
Tusibag ,Mahal, Nagpur-440002	P.O.No. Annual Maintenance contract
	GSTIN- 27AADCA9241K1ZH PAN -AADCA9241K

HSN CODE	Description	Amount In Rs.
998313 To 998316	Upgrade with AMC - Operational Guidance and support for the SLIM21 Library software for one year Period 1st February 2022 to 31st January 2023. The Modules present in your library Cataloguing Circulation Acquisition Serial Control Web OPAC	60000.00
	CGST Tax@9% SGST Tax@9%	5400.00 5400.00
Rs: Seventy Thousand Eight Hundred Only		70800.00

Payment Terms: 100% in Advance
Cheque/DD should be in the name of **ALGORHYTHMS Consultants Pvt. Ltd, payable at Pune.**

For **ALGORHYTHMS Consultants Pvt. Ltd.,**

Mrs. Lakshmi Mishra
Administrative Officer

Algorhythms Consultants Pvt. Ltd. Pune

3 Pranav, Survey No. 98,
Bhusari Colony, Paud Road,
Kothrud, Pune 411 038.

SLIM

91 20 29525303, 25281066
sales@slimlim.com
www.slimlim.com

Backup Procedure for MS SQL Server

Doc. No: ACPL/KB/24

1. Start SLIM21 Taskbar.
2. Ensure that a 'Backup' button is displayed on SLIM21 Taskbar.

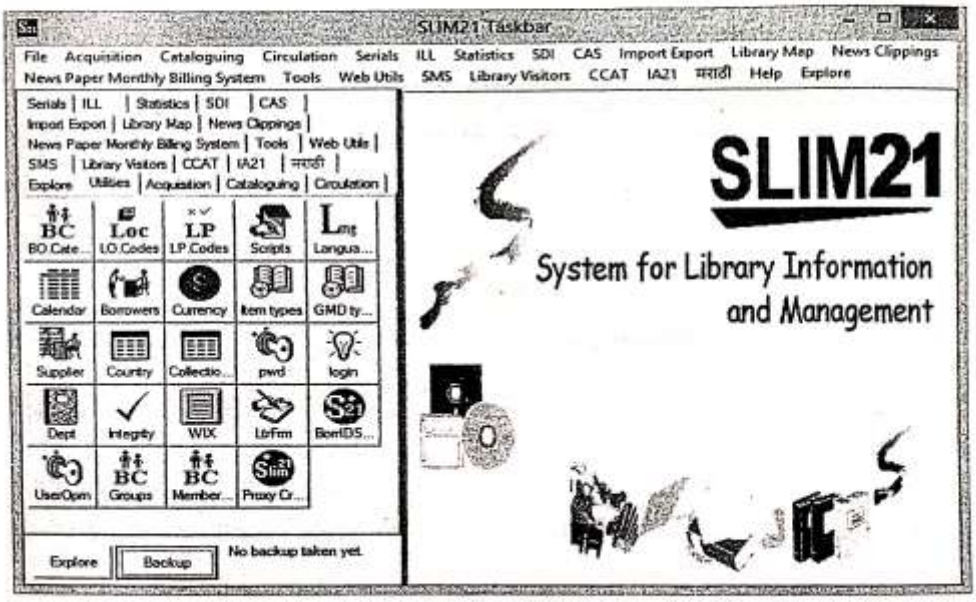

Note that, on SLIM21 taskbar, a message gets displayed as 'No backup taken yet' if the backup of SLIM database is never taken. Once the backup is taken, it shows the previous backup date.

3. Click 'Backup' button to start Backup application.

'What's new' in SLIM21 version 3.8.0

General

Feature added:

1. **Reminder notification for backup**
   A new preference setting, 'Show reminder notification of backup after specified days', has been added under General preferences. The backup notification will be display as per the days specified in the setting. If the setting value is set to '0' then notification will not be displayed.

2. **Include bad borrowers in Top N borrowers**
   A new preference setting, 'Include Bad Borrowers In Top N Borrowers Statistics ', has been added under General preferences. The borrowers having overdue loans or fines are categorized as bad borrowers. This will include those bad borrowers in the Top N borrowers list when setting is true.

3. **Include Membership Expired Borrowers In Top N Borrowers Statistics Report**
   New preference setting "Include Membership Expired Borrowers In Top N Borrowers Statistics" has been added under General preferences. This will include membership expired borrowers in the Top N borrowers data grid when setting is true.

4. **Show Book Price in Overdue Emails**
   Book price can be shown in Overdue Emails on the basis of preferences and settings. A new preference setting is added as 'Display Price In Overdue Emails' in the Circulation preferences and settings.

5. **Facility Provided to connect to the database using higher TLS version**
   New facility has been provided to connect the database with higher TLS versions like 1.2 or 1.3. A connection string will be generated in order to connect the data base using higher TLS versions.

6. **Copy Loans and Circulation Transaction while making duplicate borrower**
   Facility provided to transfer the loans and other transaction details of original borrower to duplicate borrower. Two check boxes have been provided 'Transfer Loans and Transactions' and 'Delete Original Borrower'. Also Original borrower can be deleted.

Acquisition

Feature added:

1. **Facility provided to search Bill by Accession number**
   It is now possible to search the Bills by Accession number. A submenu 'Find by Accession Number' has been provided in Edit menu. This will open a dialog that allows specifying the accession number to find a particular Bill.

2. **Facility provided to specify TDS paid and Tax into AQS->Budget Chart and View Chart**
   Two new columns TDS paid and Tax paid for each budget are added in Budget Chart and View Chart application. The Tax Paid and TDS Paid calculation is referred from AQS document line items. If Budget calculation is from header only is true, then AQS document headers are referred.

3. **Two fields TDS Amount and Tax Amount are added in following mentioned reports.**

algorhythms
CONSULTANTS PVT. LTD.
3, Pranav, S.No. 98, Bhusari Colony,
Paud Road, Kothrud, Pune - 38. India.

Date : 28/07/2022

No. : 386

RECEIVED with thanks from M/s. C P & Berar Education Society's & College

the sum of Rs. Seventy Thousand Eight Hundred only

by Cash / Cheque in Advance / Full / Part payment of our (1) ch.No - 207181, dt-23-3-22 (2) ch.No - 234358, dt-15-07-22

Bill No. 21-200 *dated* 11-02-2022

for Algorhythms Consultants Pvt. Ltd.

Rs. 70800/-

ISSUED SUBJECT TO REALISATION

algorhythms
CONSULTANTS PVT. LTD.
3, Pranav, S.No. 98, Bhusari Colony,
Paud Road, Kothrud, Pune - 38. India.

Date : 29/9/2023

No. : 446

RECEIVED with thanks from M/s. C P & Berar Education Society's Callage

the sum of Rs. thirty five Thousand four Hundred only.

by Cash / Cheque in Advance / Full / Part payment of our ch.No - 140030 dt- 29/3/2023

Bill No. 22-256 *dated* 29/3/23

for Algorhythms Consultants Pvt. Ltd.

Rs. 35400/-

ISSUED SUBJECT TO REALISATION

Director

Snapshot of Slim Software

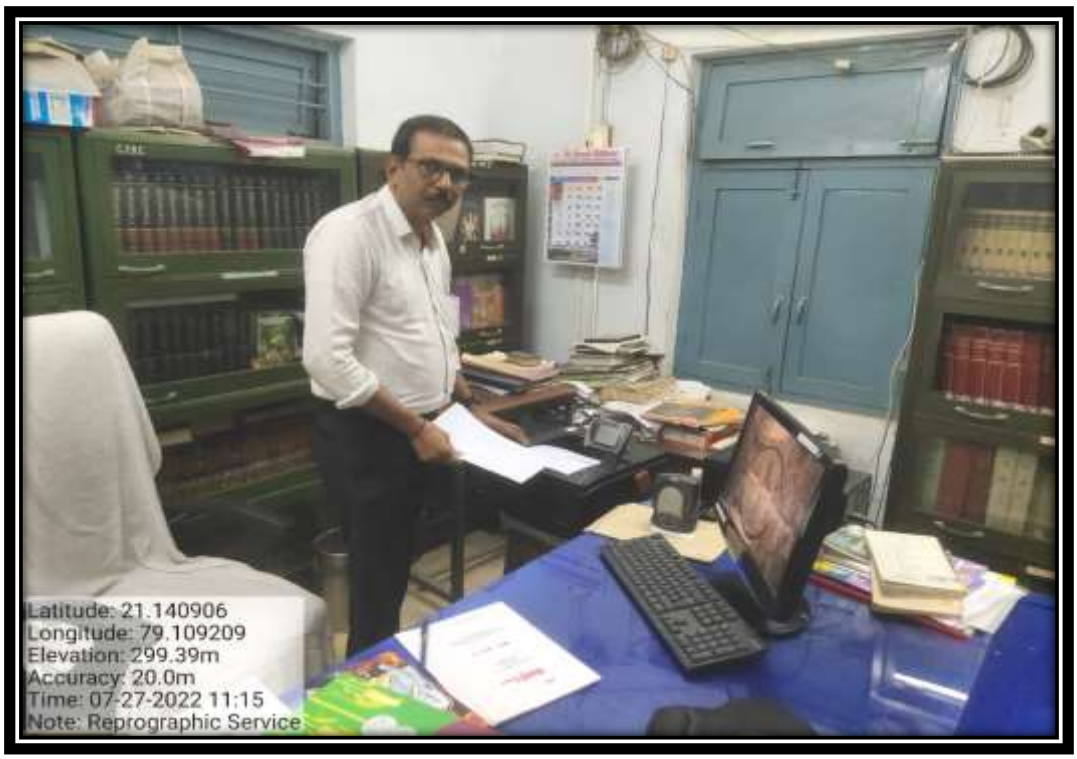

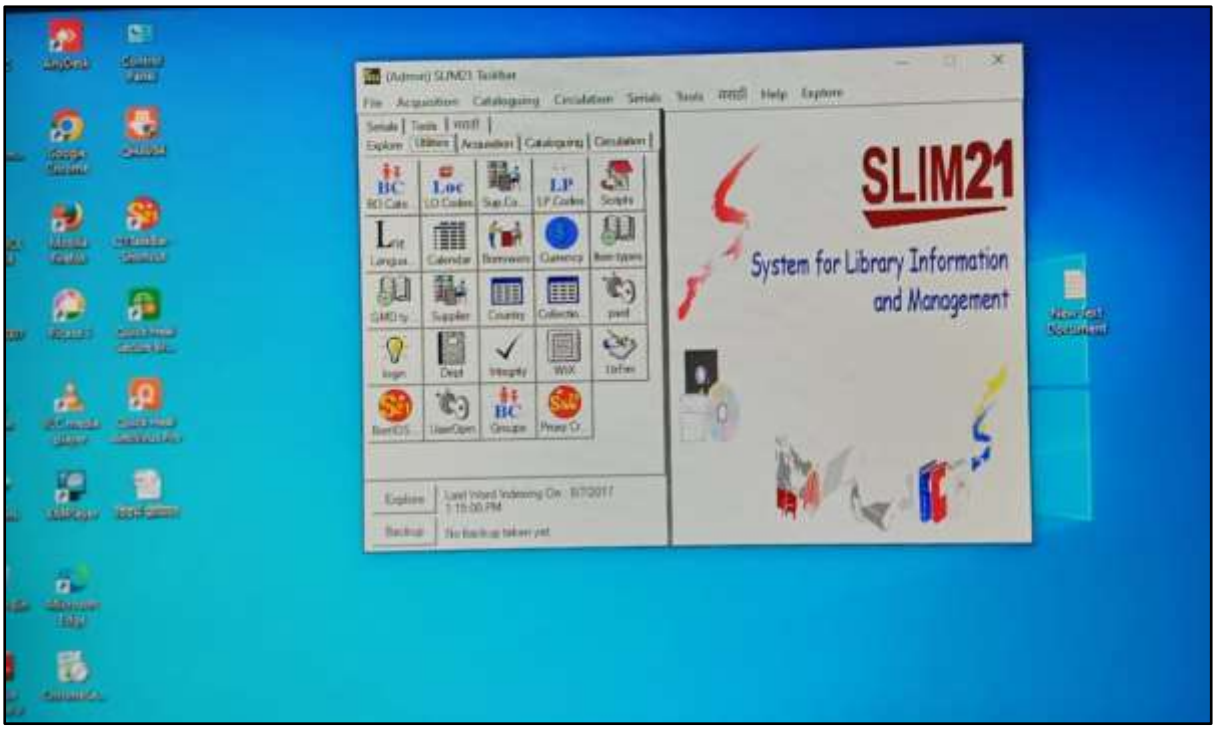
SLIM21
System for Library Information and Management

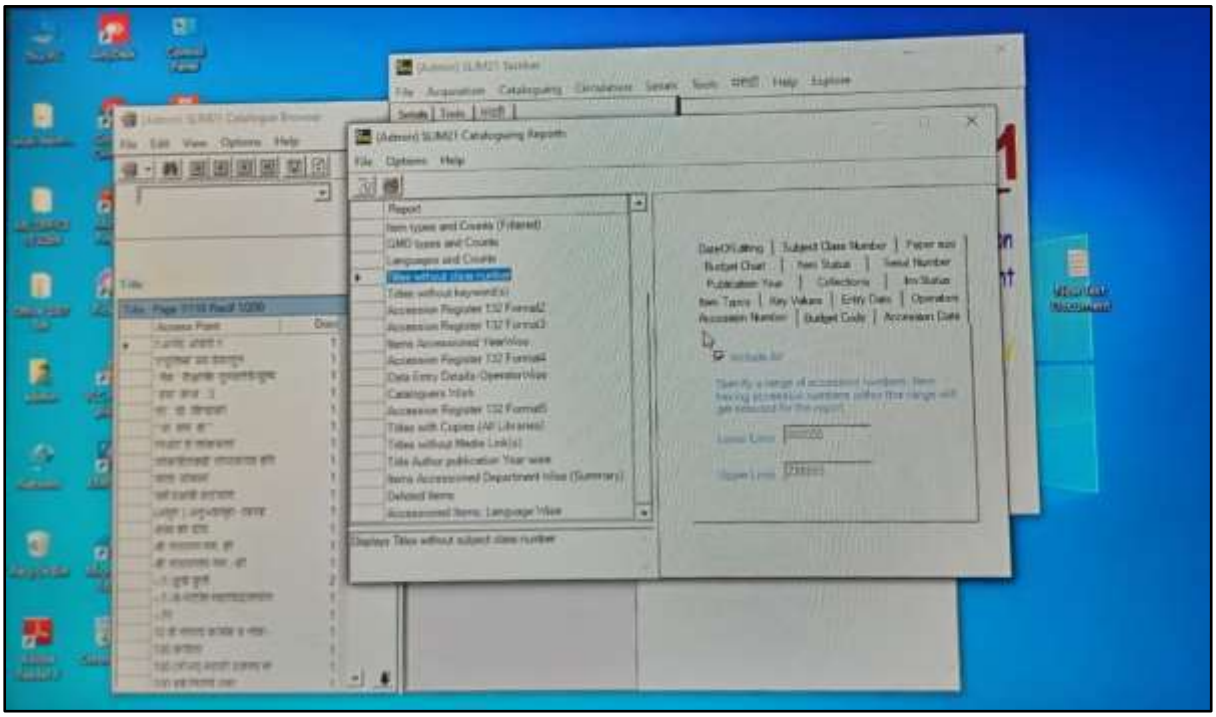

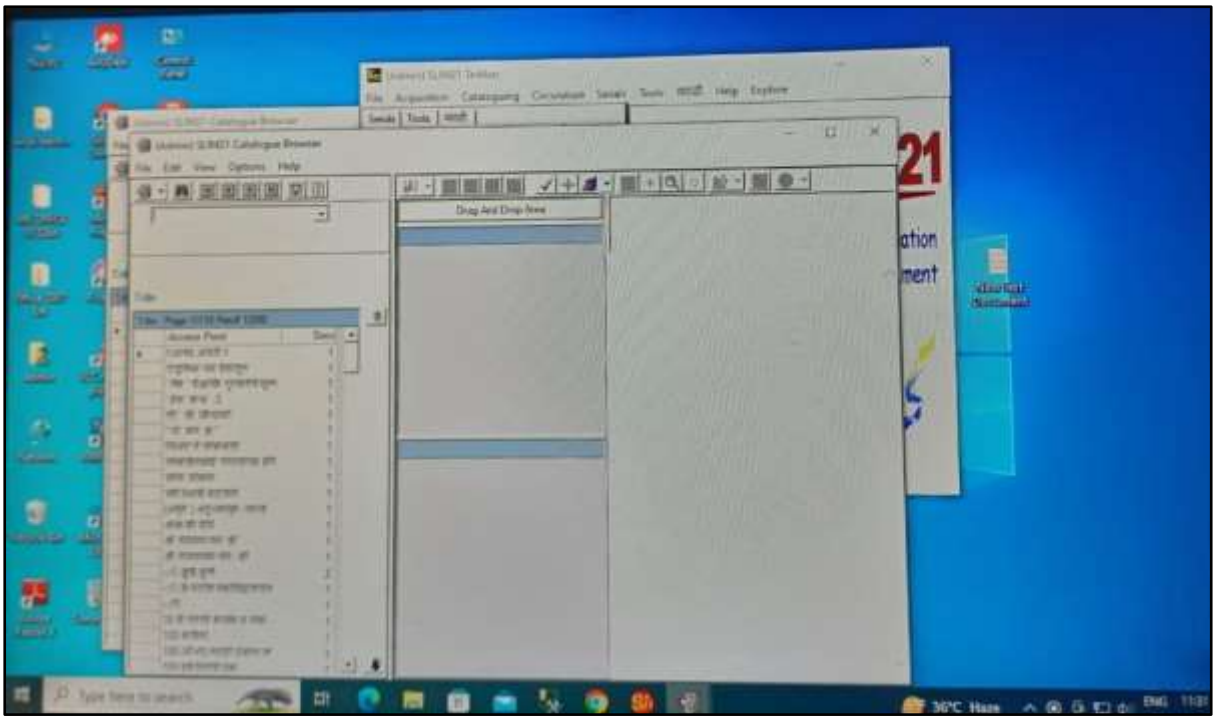

DR. ARVIND SOVANI
CO-ORDINATOR, IQAC
C. P. & BERAR COLLEGE, NAGPUR

Principal
C.P. and Berar E.S. College
Tulsibag, Nagpur.